

ANOMALY DETECTOR

A SLICE OF HISTORY

BRYNN BARRIGER | NATALIA BOURG | JASON WILLIAMS

Our pop-up exhibit is centered around the history of pizza, with a secondary narrative layered onto our historical adventure, in order to immerse guests into the experience. Our premise is that "pizza competitors" have erased all knowledge of pizza creation throughout history and it is the guest's role to recover it with the help of a time traveling guide: the adventure will culminate in a dining experience where guests are encouraged to try pizza of the future and create their own.

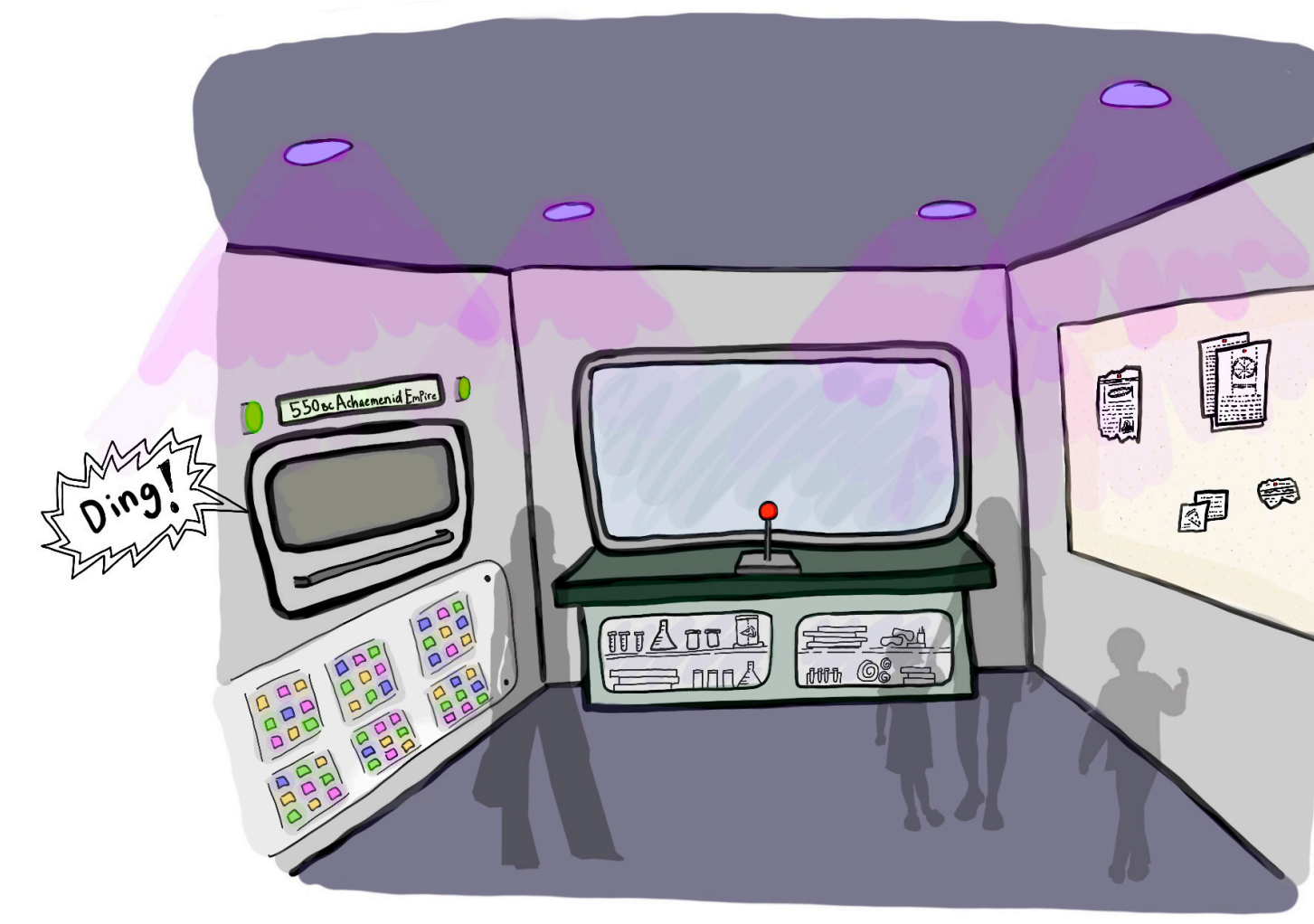

TIME MACHINE

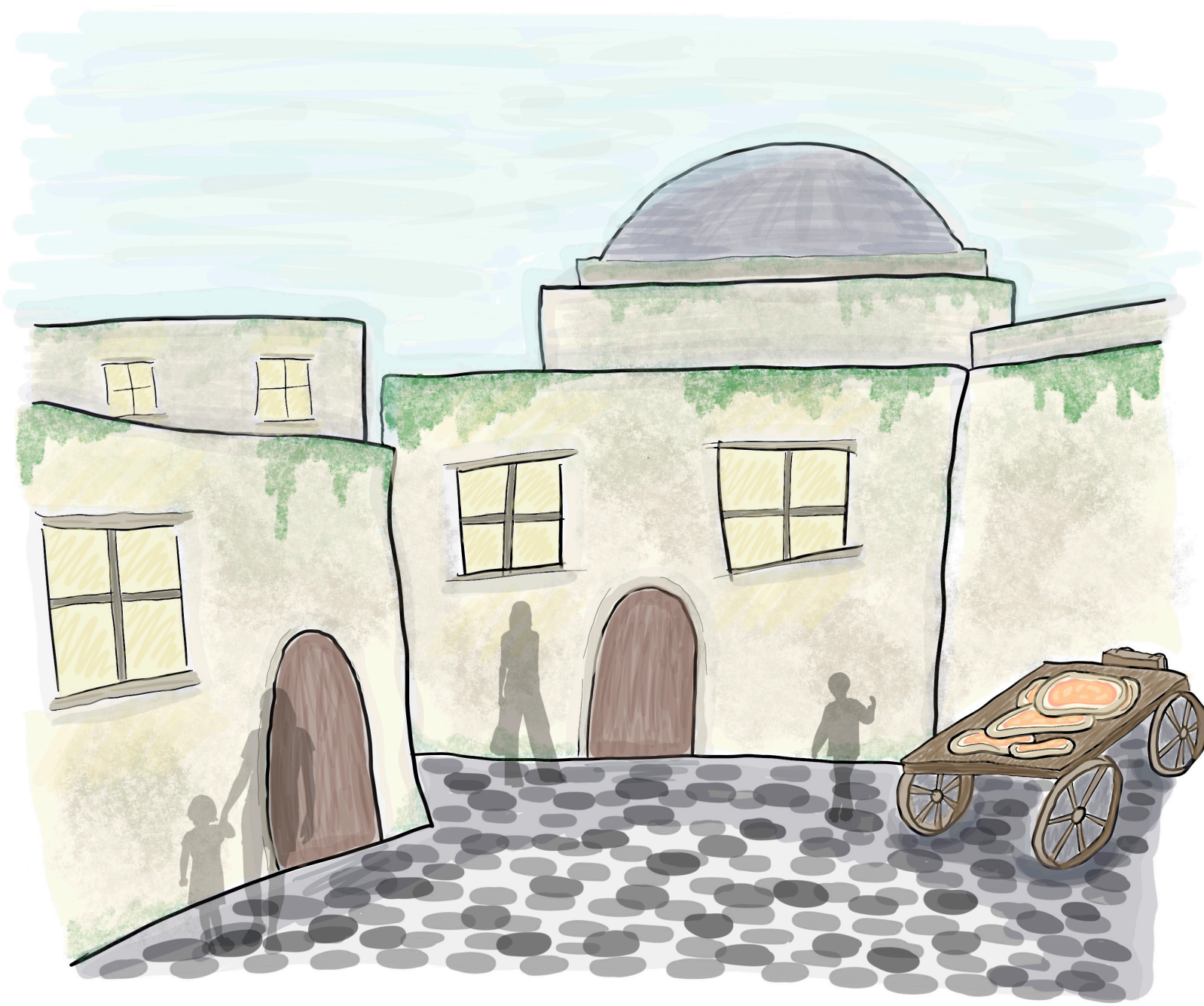

NAPLES

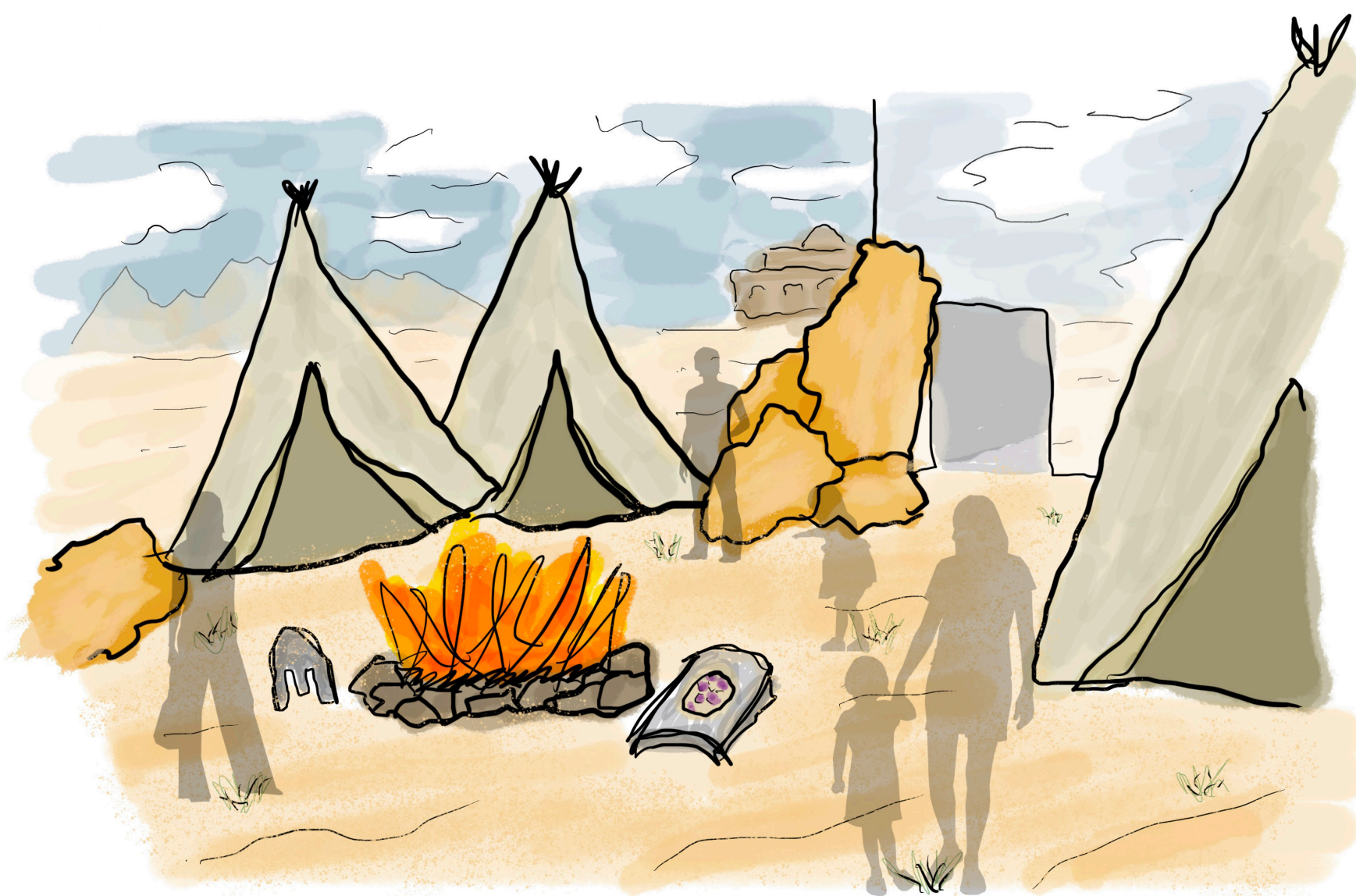

6TH CENTURY B.C.

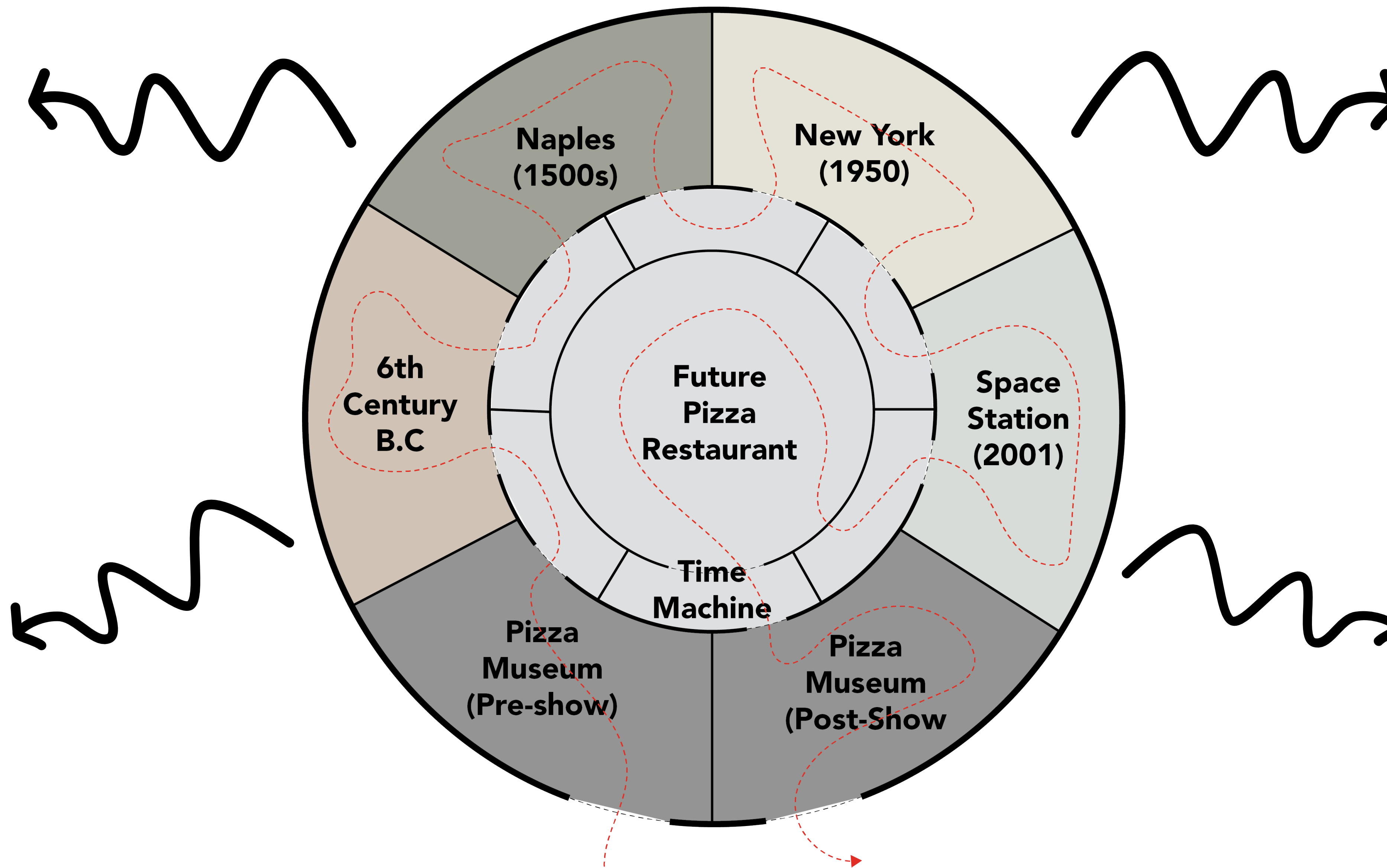

NEW YORK

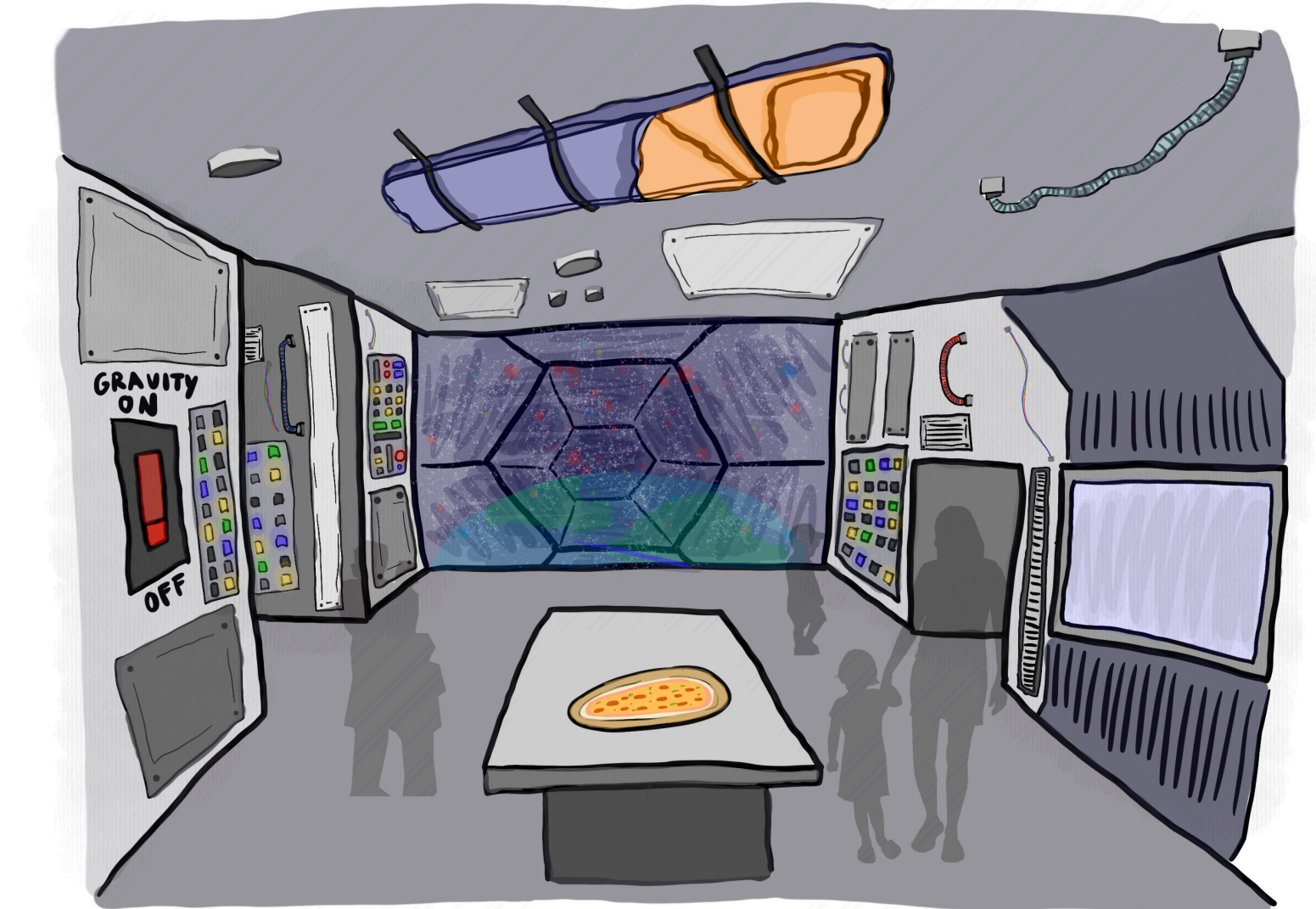

INTERNATIONAL SPACE STATION



MUSEUM PRE-SHOW



FUTURE PIZZA RESTAURANT



MUSEUM POST-SHOW